

Cross section A - A

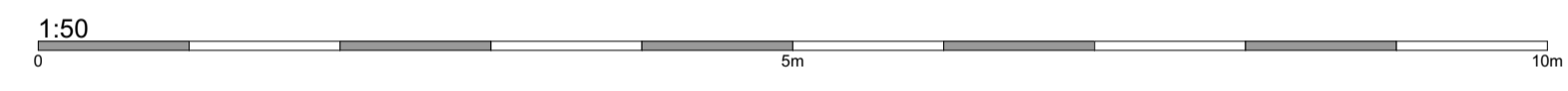

This office is licensed to reproduce Ordnance Survey maps onto drawings but anyone doing so must ensure that this use is acknowledged by displaying the following on all copies of all paper maps:
 © Crown copyright. All rights reserved. Licence number AR 100006739

NOTES
 This drawing is Copyright and shall not be produced nor used for any other purpose without the written permission of the Architects.
 Do not scale this drawing.
 The Contractor is responsible for checking all dimensions on site. Report any discrepancies, errors or omissions to the Architects immediately.
 The Contractor shall ensure that all goods, materials and workmanship conform with current British Agreement Certificates, British Standards and Building Regulations, and ensure that all works are executed in full compliance with all current Codes of Practice and Regulations in respect of Health & Safety.

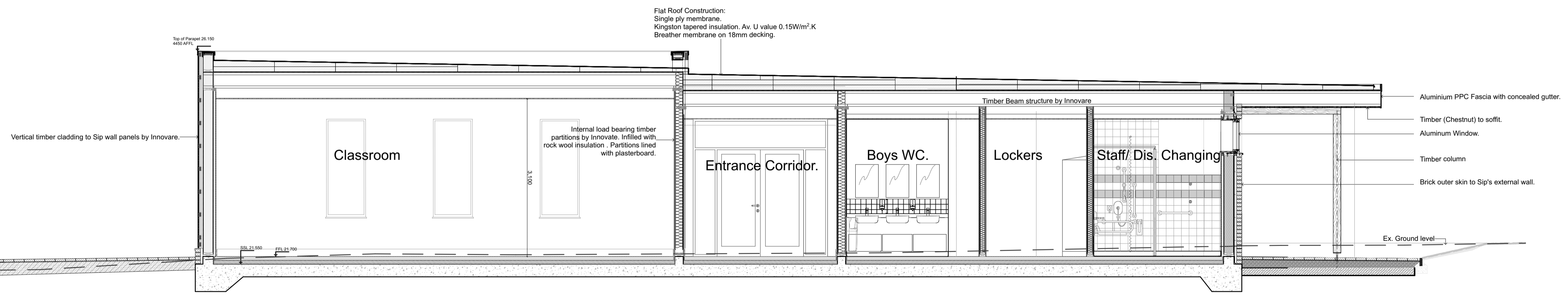

Cross section A1 - A1

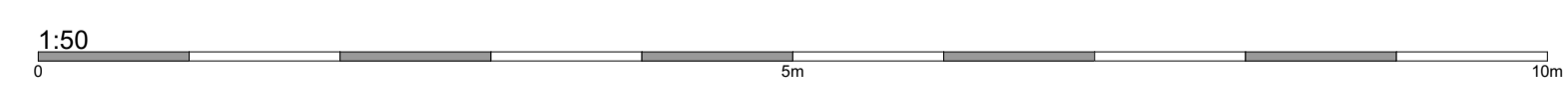

REVISION DATE	DESCRIPTION

MACKELLAR SCHWERDT architects
 The Old Library, Albon Street, Lewes, East Sussex BN7 2ND
 email: info@mackellararchitects.co.uk
 tel: 01273 480608

STATUS: FOR PLANNING
CLIENT: East Sussex County Council
PROJECT NAME: Willingdon Community School
LOCATION: Broad Road, Willingdon
DRAWN BY: AT
CHECKED BY: SK
SCALE: 1:50, 1:500
SHEET SIZE: A1
DRAWING TITLE: Cross Sections
DRAWINGS:

DRAWING NUMBER:
8918 / P 112